

# Server Certificate Preparation and Installation for Windows Server 2003

---

English Version: 1.0

## STEP FOR WINDOWS SERVER 2003

### 1. To generate CSR (Certificate Signed Request.)

- 1.1 In Internet Information Service (IIS), see **Web Sites** folder, right click on the website you would like to create the CSR (an example is Default Web Site.) Then select **“Properties”**.

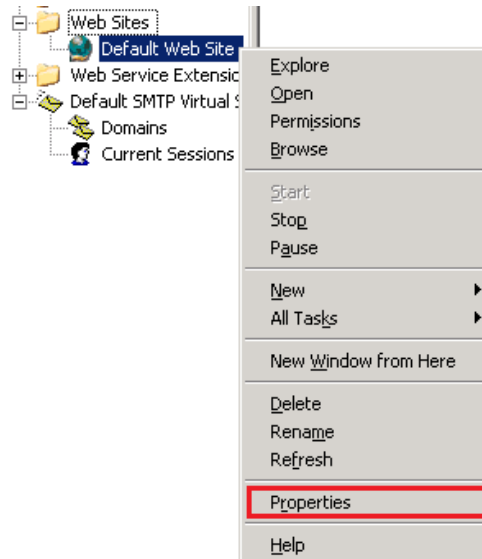

- 1.2 Click **“Directory Security”** tab.

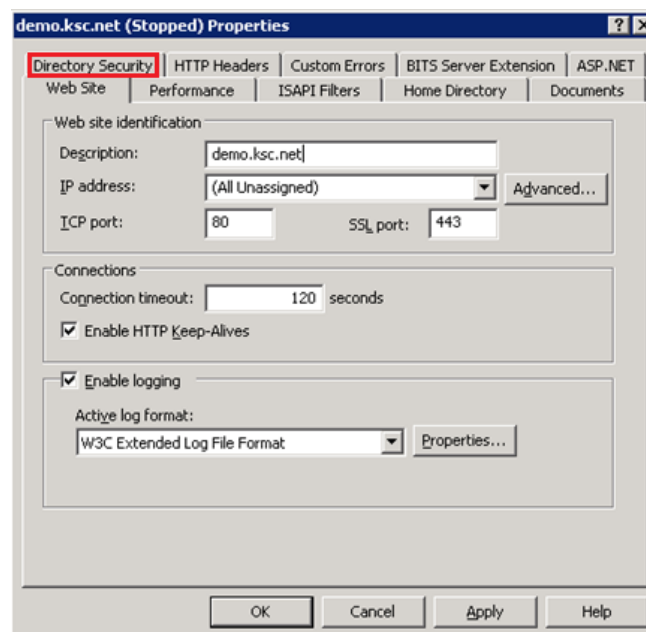

1.3 Under **Secure Communications** section, click **“Server Certificate”**.

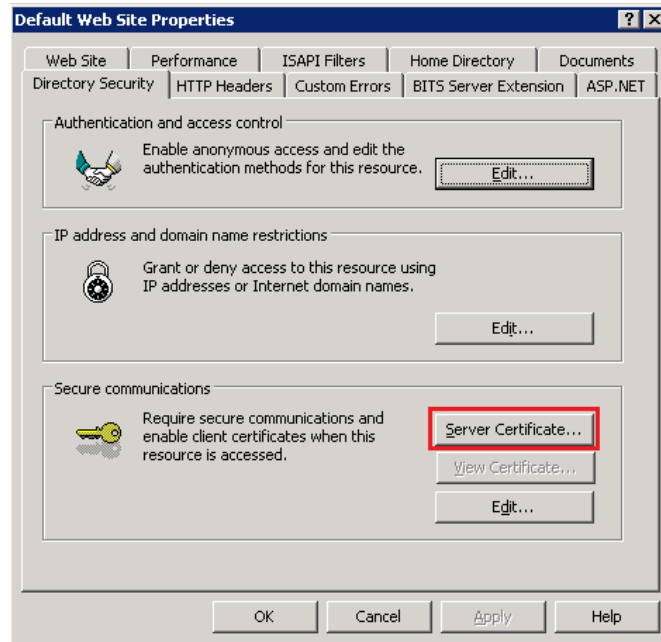

1.4 This will start **Web Server Certificate Wizard**. Click **“Next”** to continue.

- 1.5 To create Certificate Signed Request, select "Create a new Certificate" option. Then click "Next".

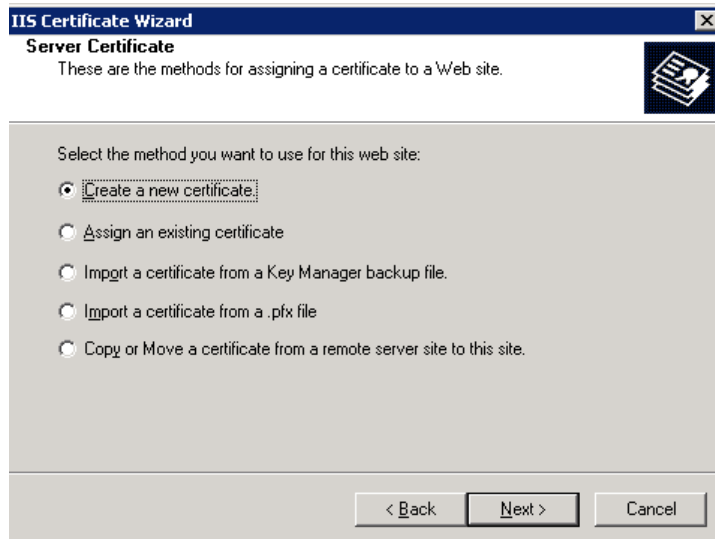

- 1.6 Select "Prepare the request now, but send it later" option from the list. Then click "Next".

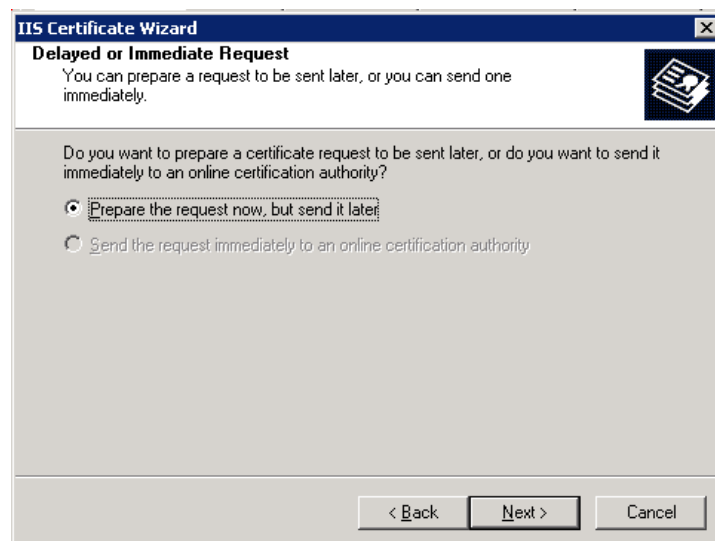

- 1.7 Type a name for the Certificate (for reference in Windows Certificate system) in the space under **Name** topic. Choose Encryption Bit length in **Bit Length** topic which 2048 bits is the standard bit length. (**Do not select** "Select cryptographic service provider (CSP) for this certificate".) Then click "**Next**".

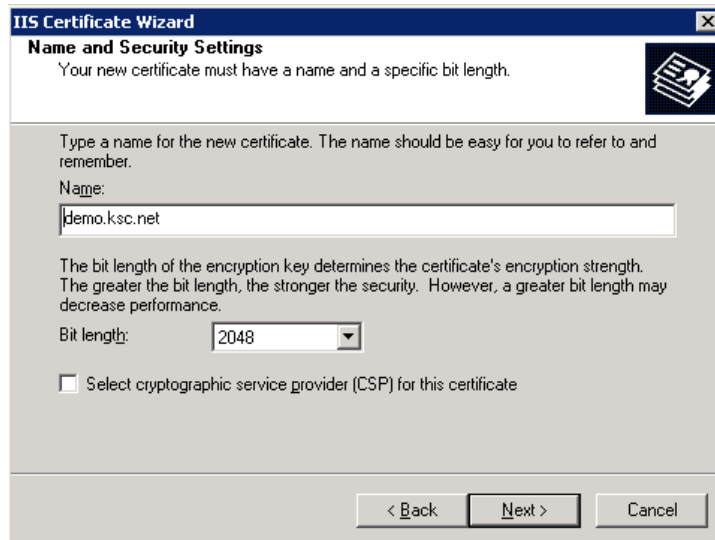

- 1.8 Enter your Organization Information under **Organization** and **Organizational unit** topic. Then click "**Next**".

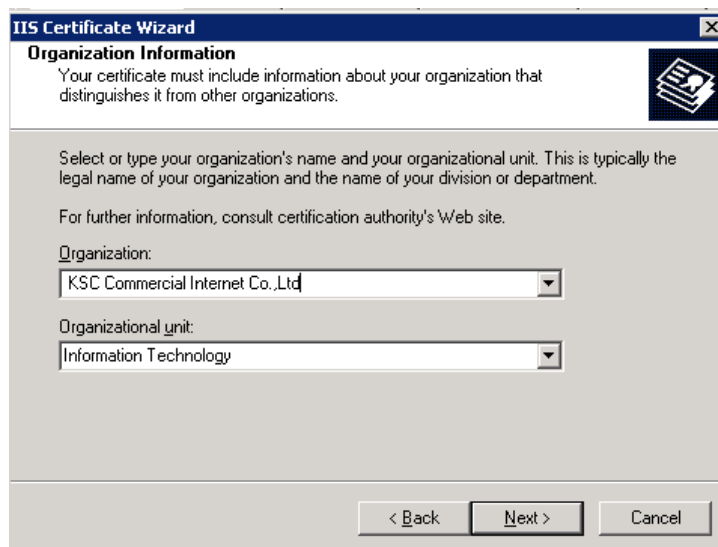

- 1.9 Under **Common Name** topic, enter the website name that you would like to apply for the Certificate. Then click **“Next”**.

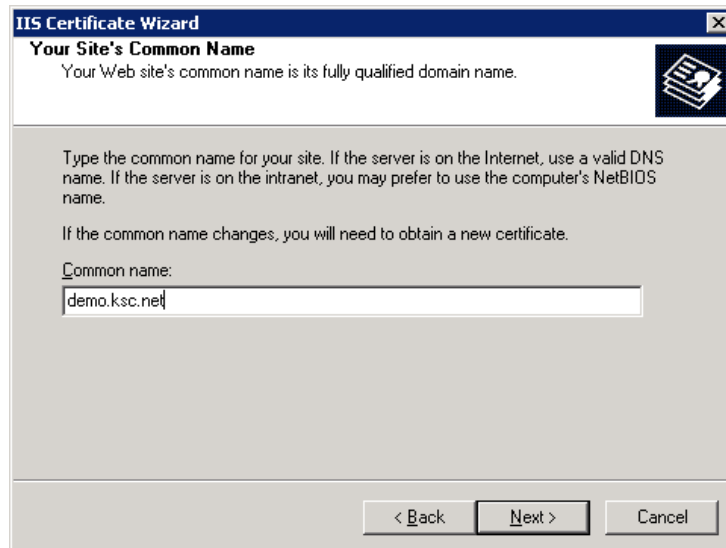

**Remark:** Common name is the name that will be certified by CA (Certificate Authority) as the site that is registered to the certificate installed on that server. Usually, it is a 1:1 installation, except for the Wildcard and SAN (Subject Alternative Name) certificates that are needed to be carefully installed.

- 1.10 Enter your organization information used to register under **Country/Region**, **State/Province** and **City/Locality** topic. Then click **“Next”** to continue.

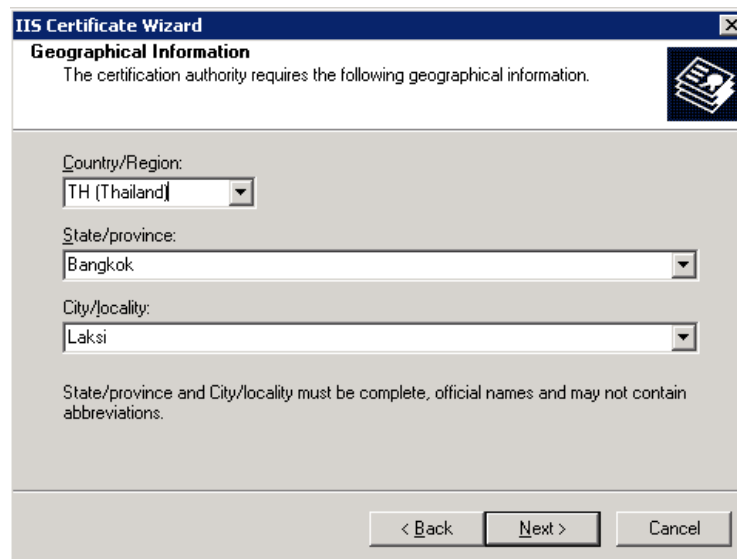

1.11 Enter the location of where you would like to save the file. Then click **“Next”**.

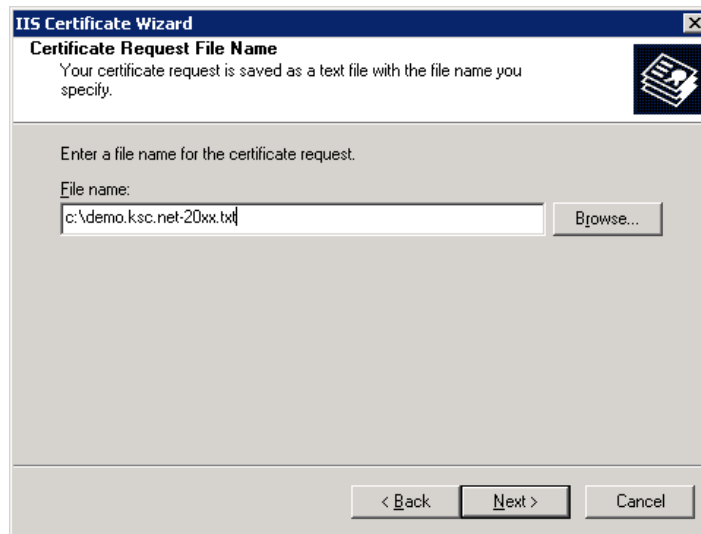

1.12 Check the correctness of the information. Click **“Next”** to continue. Then click **“Finish”** to close Web Server Certificate Wizard and finish CSR creation.

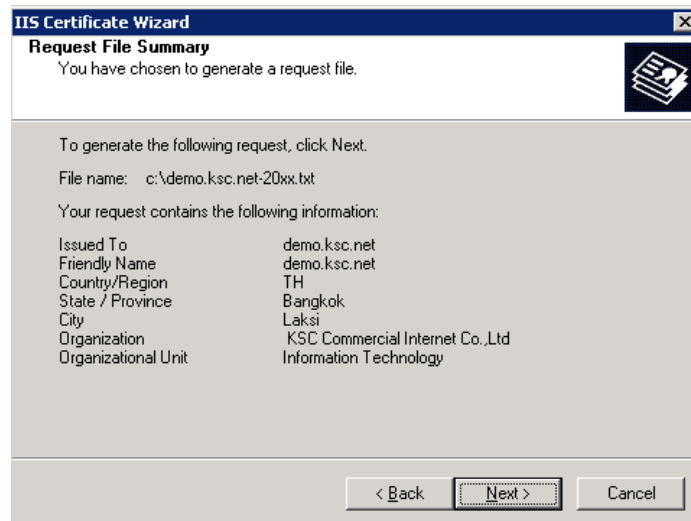

### Example of CSR

```
-----BEGIN NEW CERTIFICATE REQUEST----- << จะเริ่มด้วย Begin CSR
MIIeczCCA1sCAQAwwZIxZAJBgNVBAYTAIRIMRAwDgYDVQQIEwdCYW5na29rMQ4w
DAYDVQQHEwVMYWtzaTEpMCcGA1UEChMgIETQyBDb21tZXJjaWFsIEludGVybmV0
IENvLixMdGQxHzAdBgNVBAsTFkluZm9ybWF0aW9uIFRIY2hub2xvZ3kxFTATBgNV
BAMTDGRlW8ua3NjLm5ldDCCASIwDQYJKoZIhvcNAQEBBQADggEPADCCAQoCggEB
AJ6tTjpi6REXNbKh0RD2IcJfbPfrLONSU3psqVP2XK3/+DS3Rw46ljene4tQA0FO
LWuYlo08zkay/qN1JFGOSHY5H16LmAdcU0YUVwVgVQj3kcXjJEunb4qvR0Gu1FSm
0vT1XSjMsglc5y81HrxsnwYSR145UyqV2stvEV3uaAQHzDykl+S+TQg53pc1KY0
imUtuN7duUhlZ/b5jyIOMuIEUhg3FIBIS9ghlzWZHM40RNhH6eE6d0HJANaWFO0
tFxbAbwhLR83gN854xvDHLHsaZp//0E5X3C9mNTMHkc/wYhZLVkdy1CPrbXpxxAb
e+hiuRPuOggI69t+sT6gmC8CAwEAAaCCAkwGgYKKwYBBAGCNw0CAzEMFgo1LjIu
Mzc5MC4yMHsGCisGAQQBgjcCAQ4xbTBrMA4GA1UdDwEB/wQEAwIE8DBEBgkqhkiG
9w0BCQ8ENzA1MA4GCCqGSIb3DQMCAGIAgDAOBggqhkiG9w0DBAICAIawBwYFKw4D
AgcwCgYIKoZIhvcNAwcwEwYDVR0IBAwcGcYIKwYBBQUHAWewgfg0GCisGAQQBgjcN
AgIxge4wgesCAQEeWgBNAGkAYwByAG8AcwBvAGYAdAAgAFIAUwBBACAAUwBDAGGA
YQBuAG4AZQBsACAAQwByAHkAcAB0AG8AZwByAGEAcABoAGkAYwAgAFAAcgBvAHYA
aQBkAGUAacgOBiQAAAAAAAAAAAAAAAAAAAAAAAAAAAAAAAAAAAAAAAAAAAAAAAAAA
AAAAAAAAAAAAAAAAAAAAAAAAAAAAAAAAAAAAAAAAAAAAAAAAAAAAAAAAAAAAAAAAAA
AAAAAAAAAAAAAAAAAAAAAAAAAAAAAAAAAAAAAAAAAAAAAAAAAAAAAAAAAAAAAAAAAA
AAAAMA0GCSqGSIb3DQEBBQUAA4IBAQB+gA5C/sHtdqov9mD3qmY4x6Nu+44e9z1/
PnYoBt9KTzI/FyY1CRIEb/Cs7zjTJ0bUDLCDQCTOXL0BuMg3BLnjtnRTjTEu18Tx
/p9DE5ho5mNBijjg6r6dFtPVwUxBAJ0588nBSWB6gDDVmj8G+x9eo5cn2UiEKgjM
Ehgl8bWAwSyQZLsouPnLcJVbipdZb/t1NIUOxfNFfsgEpK1AiWixTY3i5A4korVN
n0/AeJuB8JG7sAgnr9cN53t26YsUjHKw1oYxUIM+oiGF6FHUiW98rTW4VEp40HrY
EQkMO5vObF9IqlBsCtcrSq8mTlpT6xxbcQR5mNvNyBCPXgjSrMxS
-----END NEW CERTIFICATE REQUEST----- << จะปิดด้วย END CSR
```

## 2. To install Certificate file.

- 2.1 In Internet Information Service (IIS), see **Web Sites** folder, right click on the website you would like to create the CSR (an example is Default Web Site.) Then select **“Properties”**.

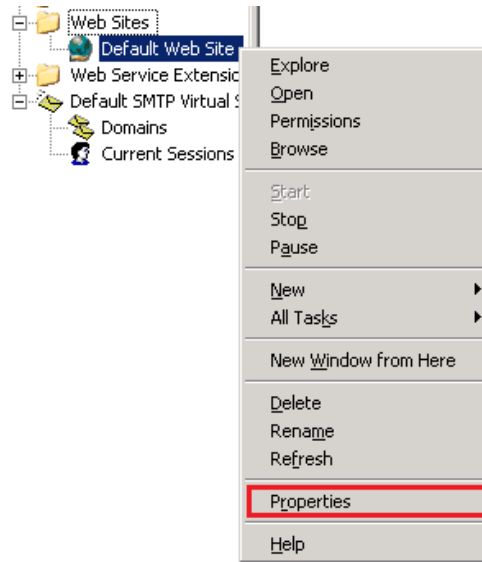

- 2.2 Click **“Directory Security”** tab.

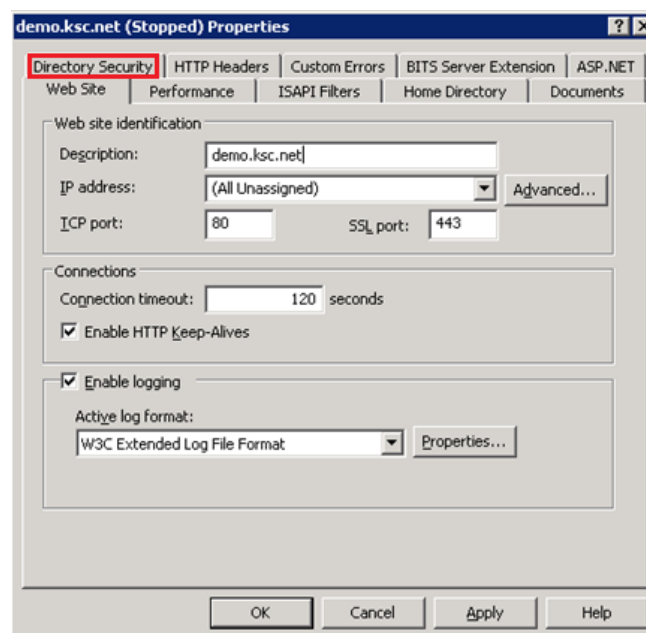

2.3 Under **Secure Communications** section, click **“Server Certificate”**.

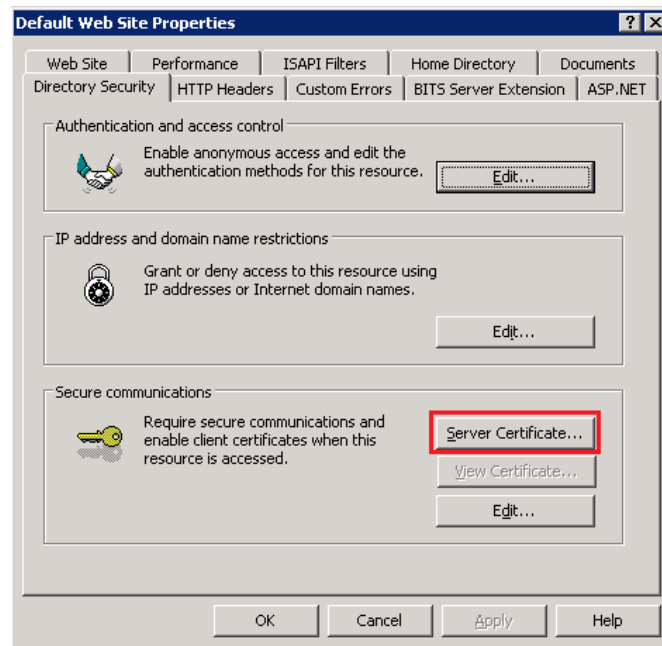

2.4 This will start **Web Server Certificate Wizard**. Click **“Next”** to continue.

- 2.5 Select **“Process the pending request and install the certificate”** option to install the Certificate file (or select **Delete the pending request** if you want to terminate the existing CSR.) then click **“Next”** to continue.

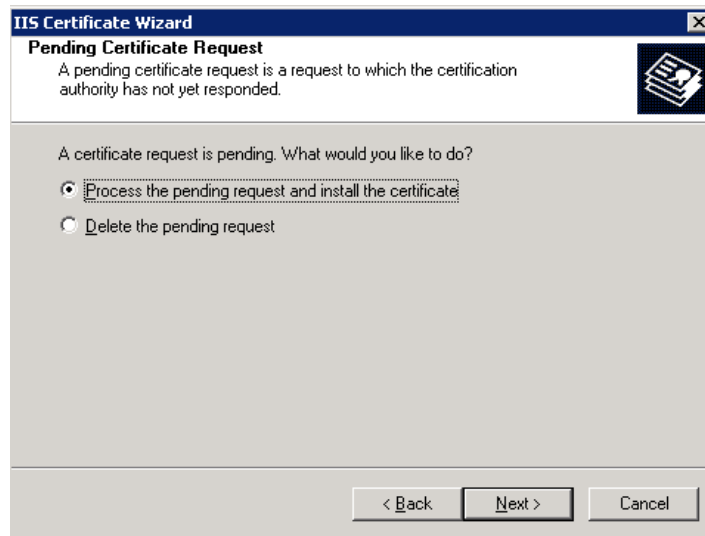

- 2.6 Under **Path and file name** topic, select the location of the certificate file then click **“Next”**.

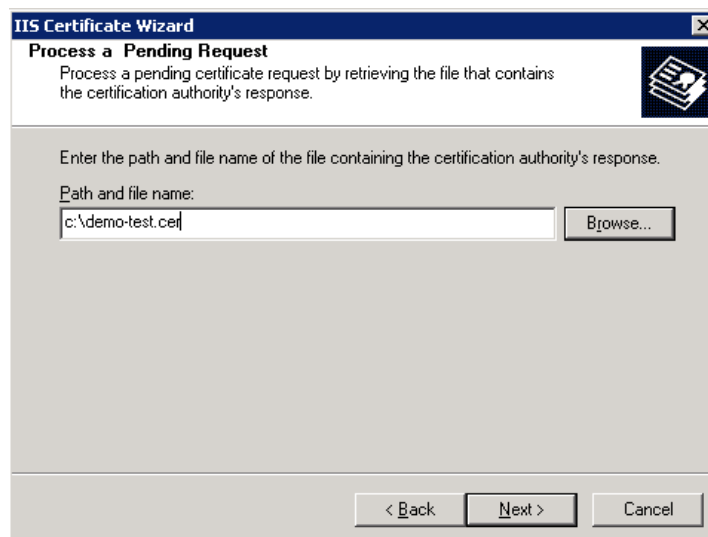

- 2.7 If the Certificate file is correct, you can select the SSL Port (the default port is 443.) Then click **“Next”** to continue.

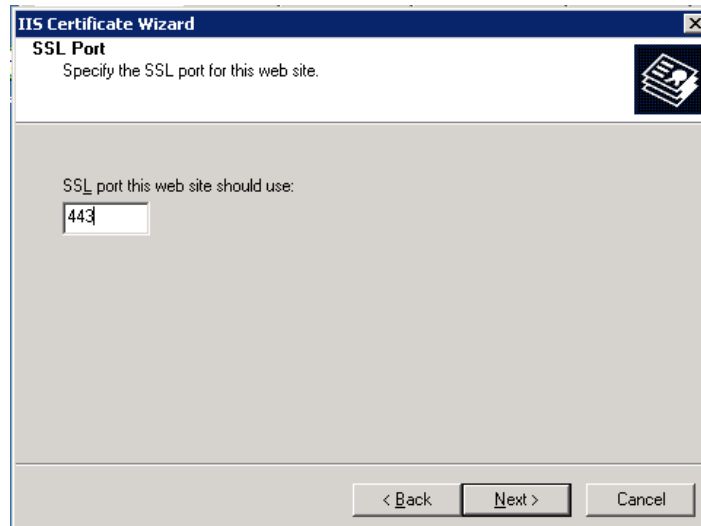

- 2.8 Check the correctness of the information. Click **“Next”** to continue. Then click **“Finish”** to close Web Server Certificate Wizard and finish CSR creation.

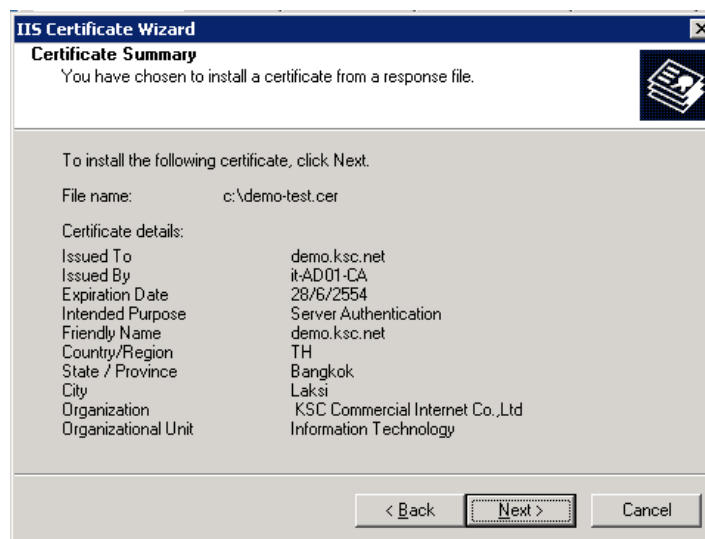

**Remark:** For some Certificate, you may need to install the Intermediate Certificate. You are recommended to read the information from CA carefully, or else, the Certificate might not work properly.